

SCHEDULE OF JOINERY:

D T.W. DOOR PANELL	4.0 x 6.9 (1.22 x 2.06)
D1 DO DO	3.3 x 6.9 (1.00 x 2.06)
D2 DO DO	3.0 x 6.9 (0.91 x 2.06)
D3 DO DO	2.9 x 6.9 (0.88 x 2.06)
D4 T.W. DOOR/WINDOW	7.6 x 6.9 (2.32 x 2.06)
W1 T.V. WINDOW	2.9 x 3.7 (0.88 x 1.09)
W2 DO	7.6 x 3.7 (2.32 x 1.09)
W3 DO	2.9 x 3.7 (0.88 x 1.09)
W4 DO	2.0 x 4.0 (0.60 x 1.22)
W5 DO	5.0 x 2.0 (1.52 x 0.60)
V VENTILATOR	3.0 x 2.0 (0.91 x 0.60)

AREA STATEMENT:

Plot Area	50.67	50.11
EXISTING G.F. AREA	545.2	506.56
EXISTING F.F. AREA	1780	165.42
PROPOSED SECOND FLOOR AREA	1897	83.36
PROPOSED STAIR CASE HEAD ROOM	124	11.52
PLOT COVERAGE	33%	
F.S.I.	8	

PROPOSED ADDITIONS IN THE SECOND FLOOR OF EXISTING RESIDENTIAL BUILDING AT NO. 8 STONE LINK AVENUE R.A. PURAM, MADRAS R.S. NO. 3938 pt & 3939 pt DIVISION NO. 134 SANCTIONED B.A. NO. 736/87 DATED: 2/11/87.

SCALE: 1" = 8'-0" (1:100)

OWNER: K. Visalakshi Arundakumar

ARCHITECT: N.G. YADAV, B. ARCH., ALLA, FIV.

10, ASHOK ROAD, ALWARPET, MADRAS, 18

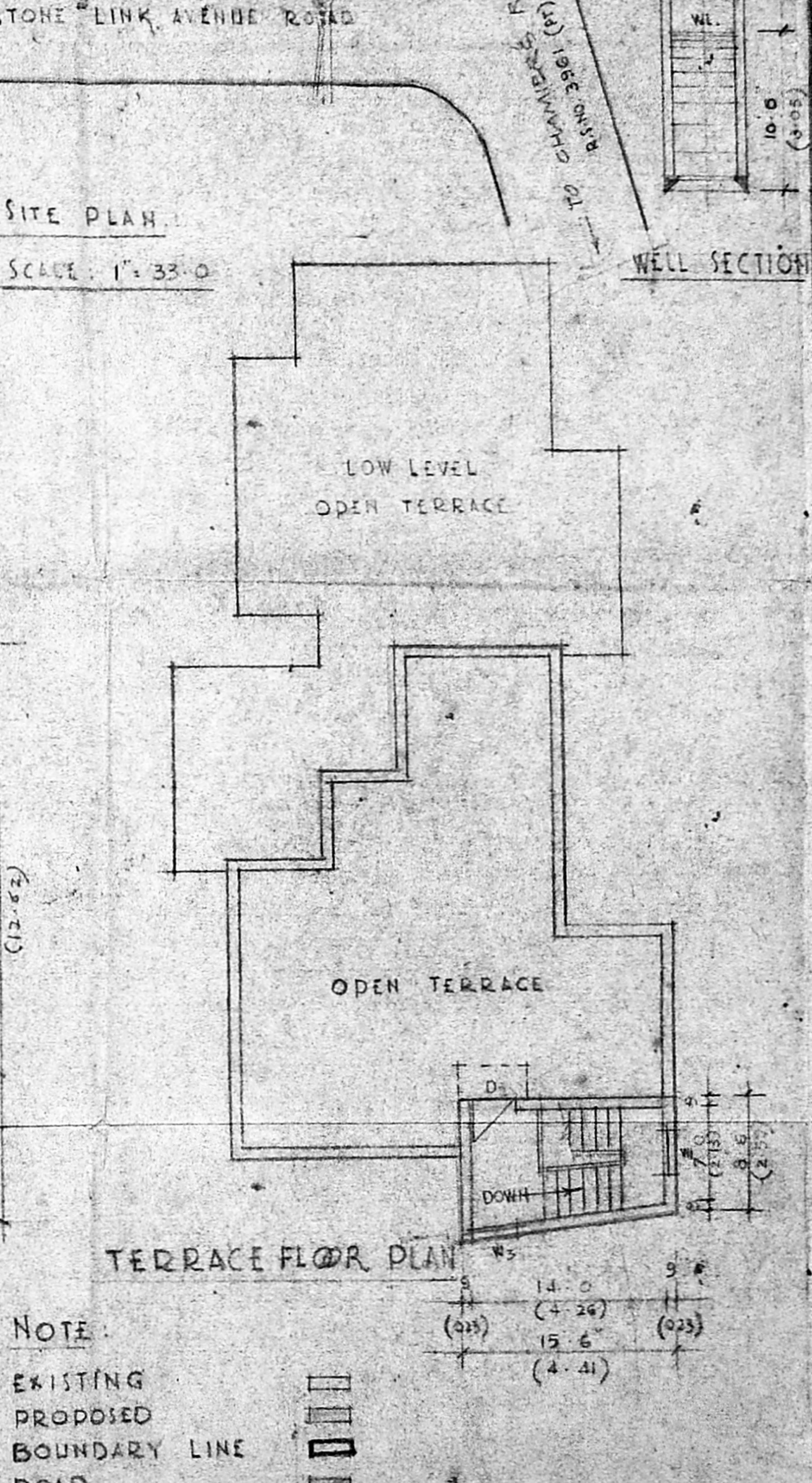
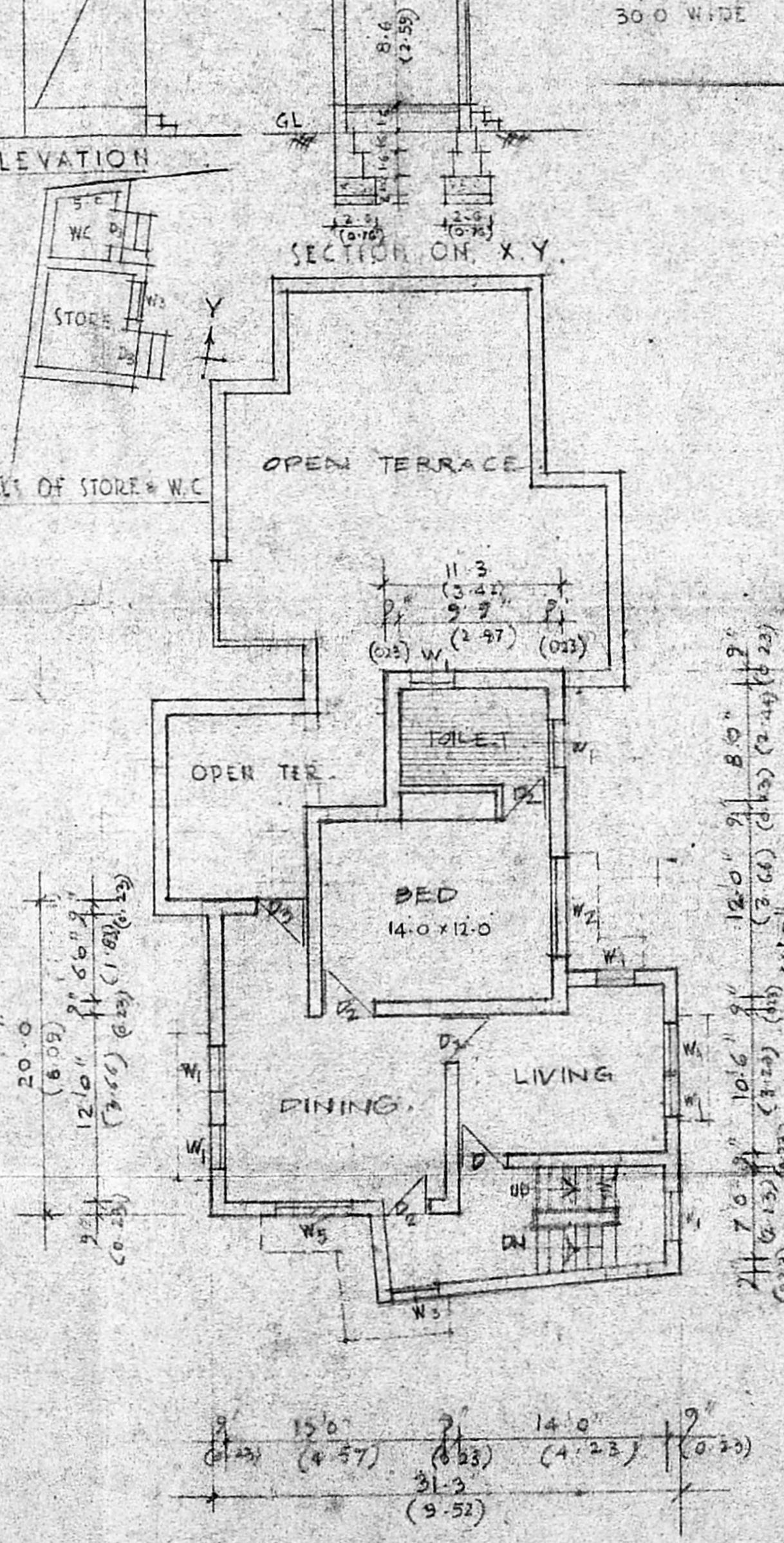
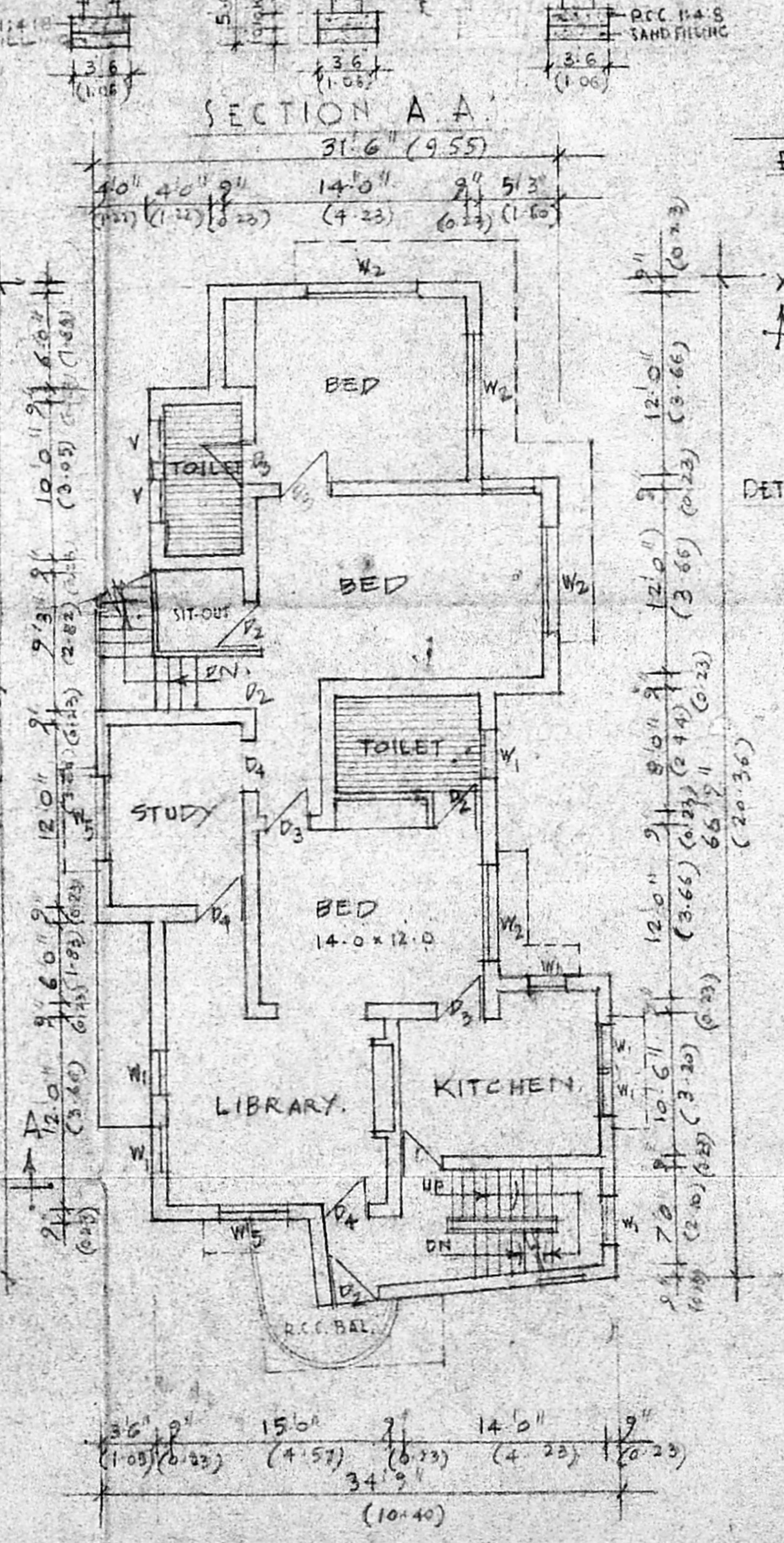
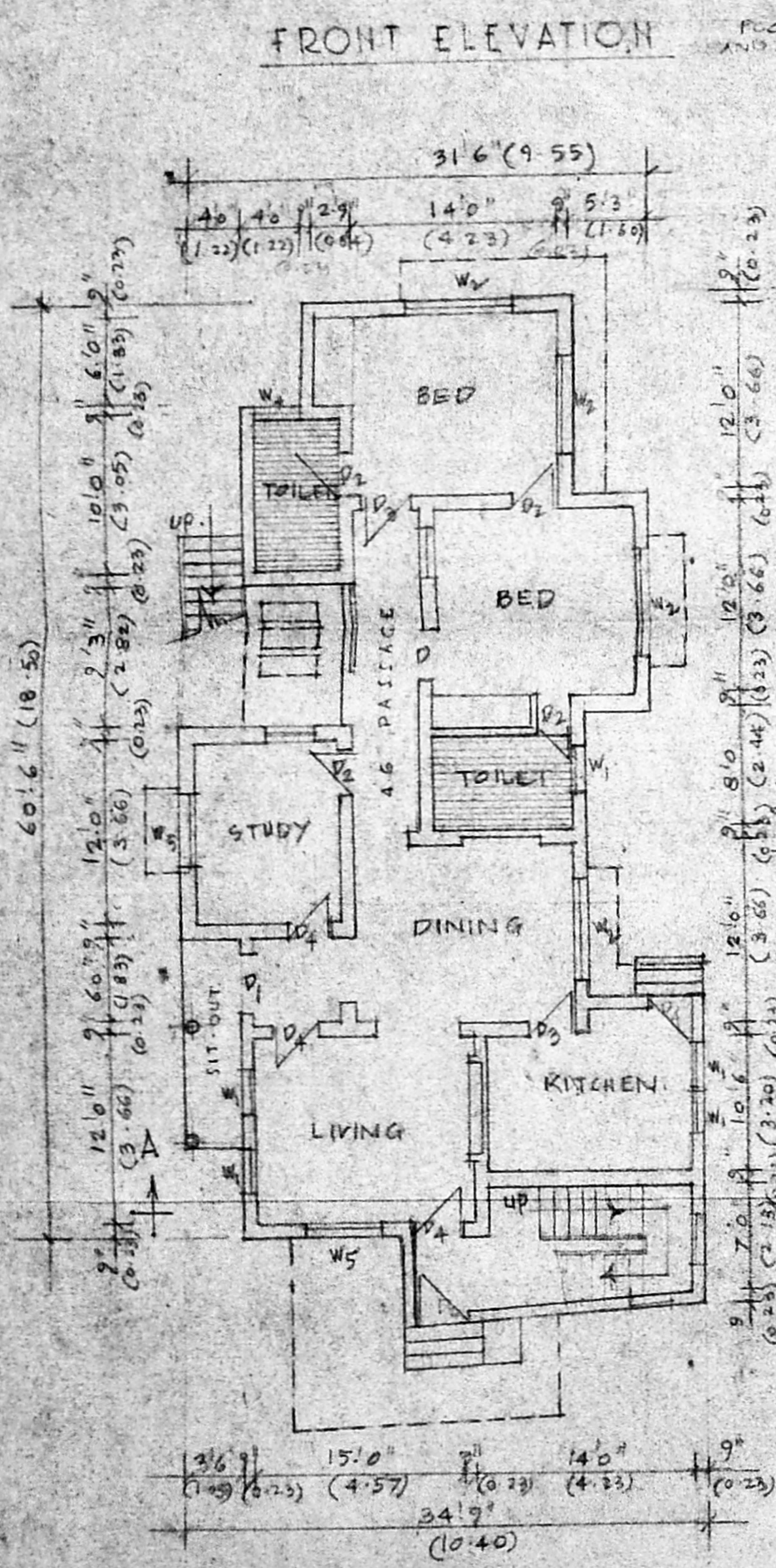

NOTE:
EXISTING
PROPOSED
BOUNDARY LINE
ROAD.

